

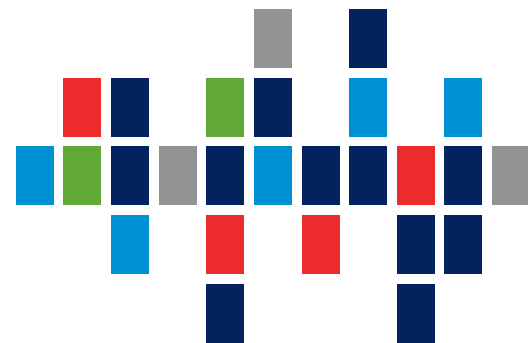

BCN ROTTERDAM

You want the perfect location for the training course you are organizing. It must provide state-of-the-art technology, catering, be accessible, and offer parking. But the finishing touch in making sure your training course is the perfect event comes down to more than professional facilities alone. It also decided by the customer friendliness and service offered by the professional staff at the location, available to welcome and provide support to coaches, docents, and course participants. We are specialized in that unique combination of hospitality and professionalism. We provide course facilities. Not only the rooms, but also by helping you make sure your training courses, meetings and workshops even more successful. Needless to say, we operate at the highest levels of responsibility and focus. We deliver on the promises you made to your associates, colleagues and course participants.

Reservation? Please call 030 - 256 73 91, email reserveringen@bcn.nl or go to bcn.nl/reserveren for additional information.



trainings
educations
courses
workshops
meetings





CONTENT

FACTSHEET BCN ROTTERDAM	3
FACTSHEET ICT CENTRE	4
HOW TO GET TO BCN	5
MEETING PACKAGES	6
FLOOR PLAN	7

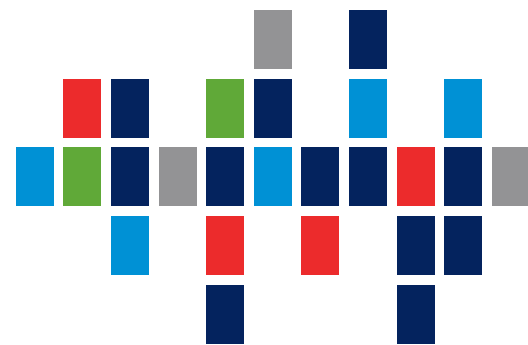

FACTSHEET BCN ROTTERDAM



BCN ROTTERDAM
Barbizonlaan 25
2908 MB Capelle a/d IJssel | Telephone: +31 (0) 10 - 727 10 20
inforotterdam@bcn.nl | www.bcn.nl

We think it is important that our customers and students can easily reach us by public transport and by car. This allows them to choose for themselves which mode of transport they prefer. At the same time, we see that more and more clients are encouraging their participants to travel by public transport. Given the traffic congestion, loss of time and CO2 emissions in cars, we understand that. We ourselves also like a good balance between people, planet and profit. But of course you can choose. And whatever you choose, you are always on your way to BCN.

CAPACITY PER ROOM	Type of room												
	m ²	Height	U-shaped	Carré/square	Cabaret	Theatre	School	Exam	Circle	Reception	Lunch	Dinner	
Boardroom	25	2,7 m	-	8	-	-	-	-	-	-	-	8	
C	35	2,7 m	12	16	12	27	16	15	15	-	-	-	
D	50	2,7 m	16	20	32	40	24	18	23	-	-	24	
E	80	2,7 m	22	28	50	70	32	28	30	100	80	32	
F	115	2,7 m	28	35	80	140	56	40	-	160	80	56	
Restaurant	300	2,7 m	-	-	-	-	-	-	-	300	200	200	
Incl. terras	-	-	-	-	-	-	-	-	-	375	250	250	

BCN Rotterdam:

- 29 modern and stylishly furnished rooms
- Luxurious boardrooms for smaller groups
- Trainingrooms for 2 - 140 people
- Easily accessible by public transport or car
Very conveniently located, with immediate access to all highways
- Plenty of free parking spaces
- Free station hopper from and to the station
- Restaurant for lunch and dinner with large terrace by the water
- Fully equipped computer rooms

BCN packages include:

- Free cable internet and Wi-Fi
- Beamer and projection screen
- Whiteboard and flip-over
- Integrated audio system for presentations
- Comfortable chairs (EN 1335)
- Climate control system in every room
- Separate switches for lighting to ensure excellent screen visibility
- Notebooks, name tags and pens
- Every room is stocked with fizzy and flat water
- Coach's kit with useful office tools

- Copy service for coaches and docents
- All rooms can be closed and blacked out
- All rooms have access to daylight
- Fruit is always available at our front desk
- Energy Breaks with healthy snacks and juices

On the same floor:

- Attractive coffee lounges, excellent for use as break rooms
- Unlimited coffee, tea and soft drinks
- Selection of biscuits and sweets
- Free Wi-Fi



REQUEST QUOTE

Please contact our reservations department to:

- Check availability for multiple locations
- Request information and quotes instantly
- Expect a reply within two hours.

Our professional staff of the Reservations Department will be delighted to help you find the right venue. Please call 030 - 256 73 91.

FACTSHEET BCN ICT CENTRE



At BCN various locations, in various cities you can hire computer rooms, fully-equipped with desktop PCs. The layout of all computer rooms is fixed, with desktop computers located around the edge of the room and a trainingsroom layout in the middle of the room.

All computers are standardly equipped with the latest Windows and Office version. Should you need to install other types of software, please contact our reservations department for the possibilities. The minimum screen size of all computers is 23 inches.

At BCN we can provide various types of ICT training. Our reservations department will be happy to advise you on finding the right room and the right type of computer.

COMPUTER ROOM HIRE

Location	City	Capacity* excl. docent/trainer	Room hire
BCN ICT Centre Amsterdam Arena	Amsterdam	12	€ 680,00
BCN ICT Centre Utrecht	Utrecht	12	€ 680,00
BCN ICT Centre Rotterdam	Rotterdam	12	€ 520,00
BCN ICT Centre Eindhoven	Eindhoven	12	€ 520,00

The room hire excludes the lunch buffet.

* BCN also has sufficient connections to provide training via laptops. Ideal for large groups. Enquire about the possibilities!

Installation costs

We charge € 60.00 per hour to install any specific programs or images you may require. Room hire includes a one-hour installation cost as service; extra hours are calculated on the basis of actual costs, using the above installation rate.

A virtual exchange server runs on the teacher's desk enabling e-mail via Outlook. Other programs can be installed according to your requirements.

Booking system

BCN has an individual booking system specially for computer trainings. This enables us to ensure that we provide the right room, the right type of computer and successful program installation.

Included in the room hire

- Audiovisual equipment (projector, sound system and projector screen)
- Whiteboard and marker pens
- Writing pads, pens.
- Every room is stocked with fizzy and flat water
- Free use of fibre optic internet in the room
- Desktop computers provided with Office programs
- Unlimited coffee, tea and soft drinks with treats in the Coffee Lounge
- Fruit is always available at our front desk
- Energy Breaks with healthy snacks and juices

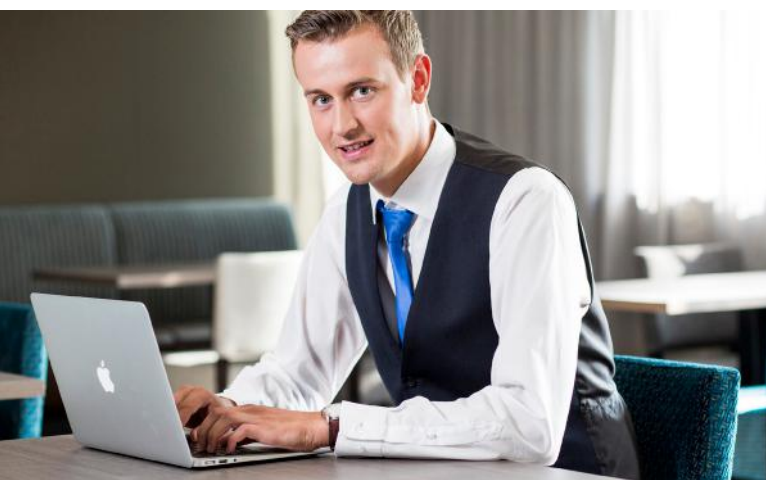

REQUEST QUOTE

Please contact our reservations department to:

- Check availability for multiple locations
- Request information and quotes instantly
- Expect a reply within two hours.

Our professional staff of the Reservations Department will be delighted to help you find the right venue. Please call 030 - 256 73 91.

HOW TO GET TO BCN ROTTERDAM



📍 BCN ROTTERDAM

Barbizonlaan 25

2908 MB Capelle a/d IJssel | Telephone: +31 (0) 10 -727 10 20
inforotterdam@bcn.nl | www.bcn.nl

Accessibility

- 🚗 A20 (exit 16), Rotterdam Pr. Alexander / Capelle a/d IJssel
At the end of the exit lane, turn right. Turn right before the BP petrol station. BCN is in the 2nd building on your left.
- 🚶 NS station: Rotterdam Alexander BCN is approximately 1.5 km (15 minutes) walk from the station. From Monday to Saturday, there is a station shuttle every day at scheduled times between Rotterdam Alexander train station and BCN. Transport is free for all visitors.
- 🅅 Private parking (220) at BCN Rotterdam is free of charge.

🚶 PUBLIC TRANSPORT / STATION SHUTTLE



Take the train to Rotterdam Alexander Station. BCN is approximately 1.5 km (15 minutes) walk from the station. From Monday to Saturday, there is a station shuttle every day at scheduled times between Rotterdam Alexander train station and BCN.
Transport is free for all visitors.

🚗 SCHEDULE STATION SHUTTLE

Monday - Thursday 08.30 AM till 22.30 PM

Friday - Saturday 08.30 AM till 17.30 PM

Outside the scheduled times, shuttle may run depending on availability.

🕒 REDUCE WAITING TIMES

If you would like to use the BCN station shuttle, we advise you to call our reception 10 minutes before arriving at the station:
+31 (0)10 - 7 271 020.

🚶 BY FOOT

When leaving Alexander Station, do not use the main exit but the stairs behind the platform. (This is not the exit which leads to the boarding point for the station shuttle.) You will find yourself by a viaduct.
Turn left, take the first street on the right, which is not more than 5 to 10 m. Walk parallel to the railway lines.
At the end of this street, there is a Total petrol station on the opposite side. Cross the road and turn left, so that the Total petrol station is to your left. Unfortunately there is no footpath here, you will have to use the bicycle lane.
Follow the road until the BP petrol station.
Turn right just before reaching it. There is an NH hotel on your right.
BCN is in the 2nd building on your left.

🚗 PRIVATE TRANSPORT:

From Gouda / Utrecht heading towards Rotterdam.

Take the first exit to Rotterdam Pr. Alexander / Capelle a/d IJssel (exit 16).
At the end of the exit lane, turn right.
Turn right before the BP petrol station.
BCN is in the 2nd building on your left.
You can park at the rear of the building.

From Dordrecht / Breda / Gorinchem heading towards Rotterdam.

Be careful! Before the Brienenoordbrug, do not follow the signs to Capelle a/d IJssel, but the A20 towards Utrecht.
Then take the Rotterdam Pr. Alexander / Capelle a/d IJssel exit (exit 16).
At the end of the exit lane, turn left.
Turn right before the BP petrol station.
BCN is in the 2nd building on your left.
You can park at the rear of the building.

From Den Haag heading towards Rotterdam.

At the Kleinpolderplein junction, take the A20 towards Utrecht.
Then take the Rotterdam Pr. Alexander / Capelle a/d IJssel exit (exit 16).
At the end of the exit lane, turn left.
Turn right before the BP petrol station.
BCN is in the 2nd building on your left.
You can park at the rear of the building.

🅅 PARKING

Parking at BCN Rotterdam is free of charge.

MEETING ROOM PACKAGES BCN ROTTERDAM



BCN has a number of practical meeting packages for you composed. Do you prefer to put together your own arrangement? Everything is possible! We offer different options for every one meeting a suitable arrangement.

Our employees from the reservations department are happy to advise you: 030 - 2 567 391.

4-hour package

- Use of the meeting room for 4 hours
- Audiovisual equipment \ (projector, sound system and projector screen)
- Flipchart, paper and marker pens
- Writing pads, pens and mints
- Free use of fibre optic broadband in the room
- Unlimited fresh hot drinks, soft drinks and treats in the Coffee Lounge
- Water in the meeting room

8-hour package with lunch buffet

- Use of the meeting room for 8 hours
- Audiovisual equipment (projector, sound system and projector screen)
- Flipchart, paper and marker pens
- Writing pads, pens and mints
- Free use of fibre optic broadband in the room
- Unlimited fresh hot drinks, soft drinks and treats in the Coffee Lounge
- Water in the meeting room
- Extensive lunch buffet in the attractive restaurant

12-hour package with lunch and dinner

- Use of the meeting room for 12 hours
- Audiovisual equipment (projector, sound system and projector screen)
- Flipchart, paper and marker pens
- Writing pads, pens and mints
- Free use of fibre optic broadband in the room
- Unlimited fresh hot drinks, soft drinks and treats in the Coffee Lounge
- Water in the meeting room
- Extensive lunch buffet in the attractive restaurant
- Hot snack
- Chef's 3-course menu

A minimum of 5 people is required to book these packages.

At the afternoon-evening 8-hour package the lunch buffet is replaced with a sandwich buffet including hot snacks or a bowl of soup, or a hot dish of the day.

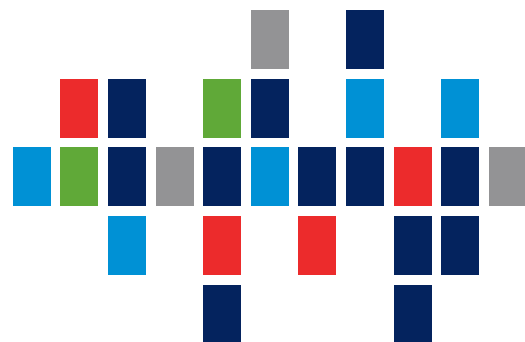

trainings
educations
courses
workshops
meetings



BCN ROTTERDAM FLOOR PLAN



BCN Rotterdam has 29 spacious and lockable rooms.

Our rooms can be fully furnished to your wishes.

All our rooms have daylight and are equipped with a sun blinds and comfortable seats.

You can choose from different table arrangements such as U shape, square, lecture, cabaret, theater, school, reception and dinner.

We can arrange other setups for you on request.

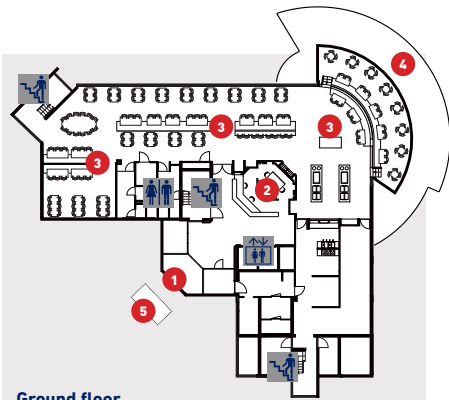

Ground floor

1. Entrance
 2. Reception
 3. Restaurant Barbizon
 4. Terrace
 5. Shuttle boarding stop
- Elevators
 Restroom
 Stairs

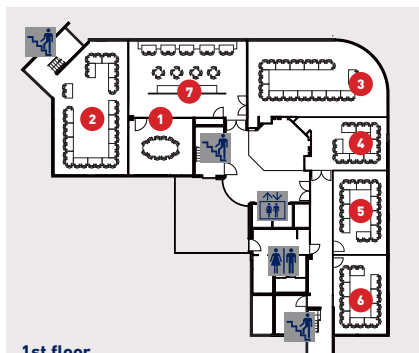

1st floor

- | | | |
|----------------------|-------------|-----------------------|
| 1. Boardroom 1.1 | Room type B | (25 m ²) |
| 2. Room 1.2 | Room type E | (80 m ²) |
| 3. Room 1.3 | Room type E | (80 m ²) |
| 4. Room 1.4 | Room type C | (35 m ²) |
| 3+4. Rooms 1.3 & 1.4 | Room type F | (115 m ²) |
| 5. Room 1.5 | Room type C | (35 m ²) |
| 6. Room 1.6 | Room type C | (35 m ²) |
| 7. Coffee Lounge | | |
- Elevators
 Restroom
 Stairs

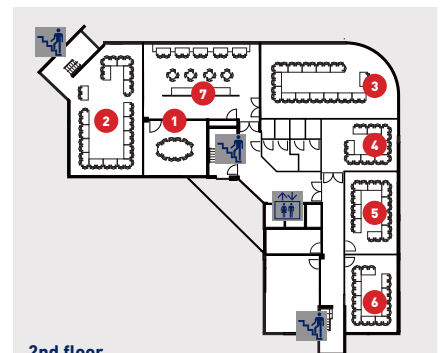

2nd floor

- | | | |
|----------------------|-------------|-----------------------|
| 1. Boardroom 2.1 | Room type B | (25 m ²) |
| 2. Room 2.2 | Room type E | (80 m ²) |
| 3. Room 2.3 | Room type E | (80 m ²) |
| 4. Room 2.4 | Room type C | (35 m ²) |
| 3+4. Rooms 2.3 & 2.4 | Room type F | (115 m ²) |
| 5. Room 2.5 | Room type C | (35 m ²) |
| 6. Room 2.6 | Room type C | (35 m ²) |
| 7. Coffee Lounge | | |
- Elevators
 Restroom
 Stairs

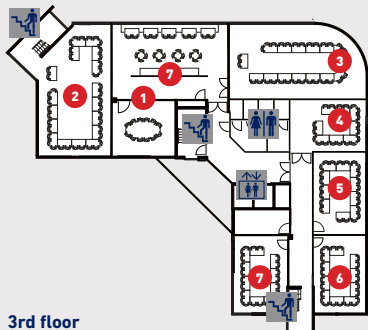

3rd floor

- | | | |
|------------------|-------------|----------------------|
| 1. Boardroom 3.1 | Room type B | (25 m ²) |
| 2. Room 3.2 | Room type E | (80 m ²) |
| 3. Room 3.3 | Room type E | (80 m ²) |
| 4. Room 3.4 | Room type C | (35 m ²) |
| 5. Room 3.5 | Room type C | (35 m ²) |
| 6. Room 3.6 | Room type C | (35 m ²) |
| 7. Room 3.7 | Room type C | (35 m ²) |
| 8. Coffee Lounge | | |
- Elevators
 Restroom
 Stairs

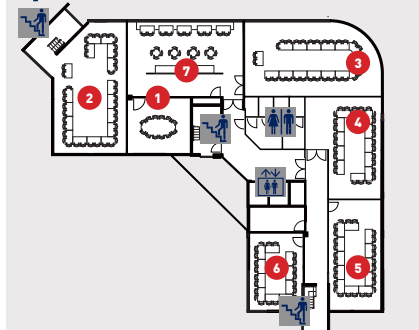

4th floor

- | | | |
|------------------|-------------|----------------------|
| 1. Boardroom 4.1 | Room type B | (25 m ²) |
| 2. Room 4.2 | Room type E | (80 m ²) |
| 3. Room 4.3 | Room type E | (80 m ²) |
| 4. Room 4.4 | Room type D | (50 m ²) |
| 5. Room 4.5 | Room type D | (50 m ²) |
| 6. Room 4.6 | Room type C | (35 m ²) |
| 7. Coffee Lounge | | |
- Elevators
 Restroom
 Stairs

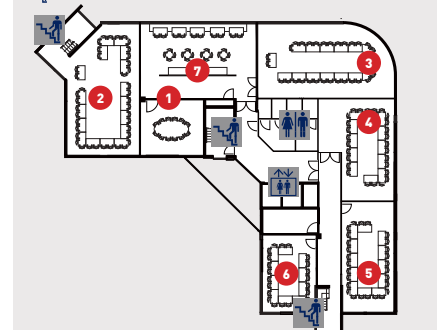

5th floor

- | | | |
|------------------|-------------|----------------------|
| 1. Boardroom 5.1 | Room type B | (25 m ²) |
| 2. Room 5.2 | Room type E | (80 m ²) |
| 3. Room 5.3 | Room type E | (80 m ²) |
| 4. Room 5.4 | Room type D | (50 m ²) |
| 5. Room 5.5 | Room type D | (50 m ²) |
| 6. Room 5.6 | Room type C | (35 m ²) |
| 7. Coffee Lounge | | |
- Elevators
 Restroom
 Stairs